

Long-Term Sustainability of Multiligament Knee Reconstruction: A Prospective Cohort Study

Valentine SCHNEEBELI MD

Robin MARTIN MD, PD, MERc

Conservative Knee Surgery Unit, Lausanne University Hospital, Switzerland

Disclosure

Authors have no financial conflicts to disclose

Mid-Term outcomes after multiligament reconstruction are good

52 patients, mean follow-up 3.8 years

- ☐ Return to **Work**: **Manual laborers: 69%**
- ☐ Return to **Sport**: **IKDC level 1 : Contact & pivot sports : 25%**
 IKDC level 2 : Pivot sports : 47.5%.
- ☐ **Osteoarthritis**: **T0 : at injury : 37 %**
 T1 : at 3.8 years : 38%, with 80% of patellofemoral
 45% of medial tibiofemoral changes.

Mid-term findings

Purpose : Multiligament Knee Injuries Treated by Multiligament Reconstructions

To assess the **LONG-TERM SUSTAINABILITY** of **FUNCTIONAL AND RADIOLOGICAL OUTCOMES** including:

- ✓ Patient reported outcomes
- ✓ Return to work
- ✓ Return to sports
- ✓ Chondral injuries progression to osteoarthritis

Flowchart

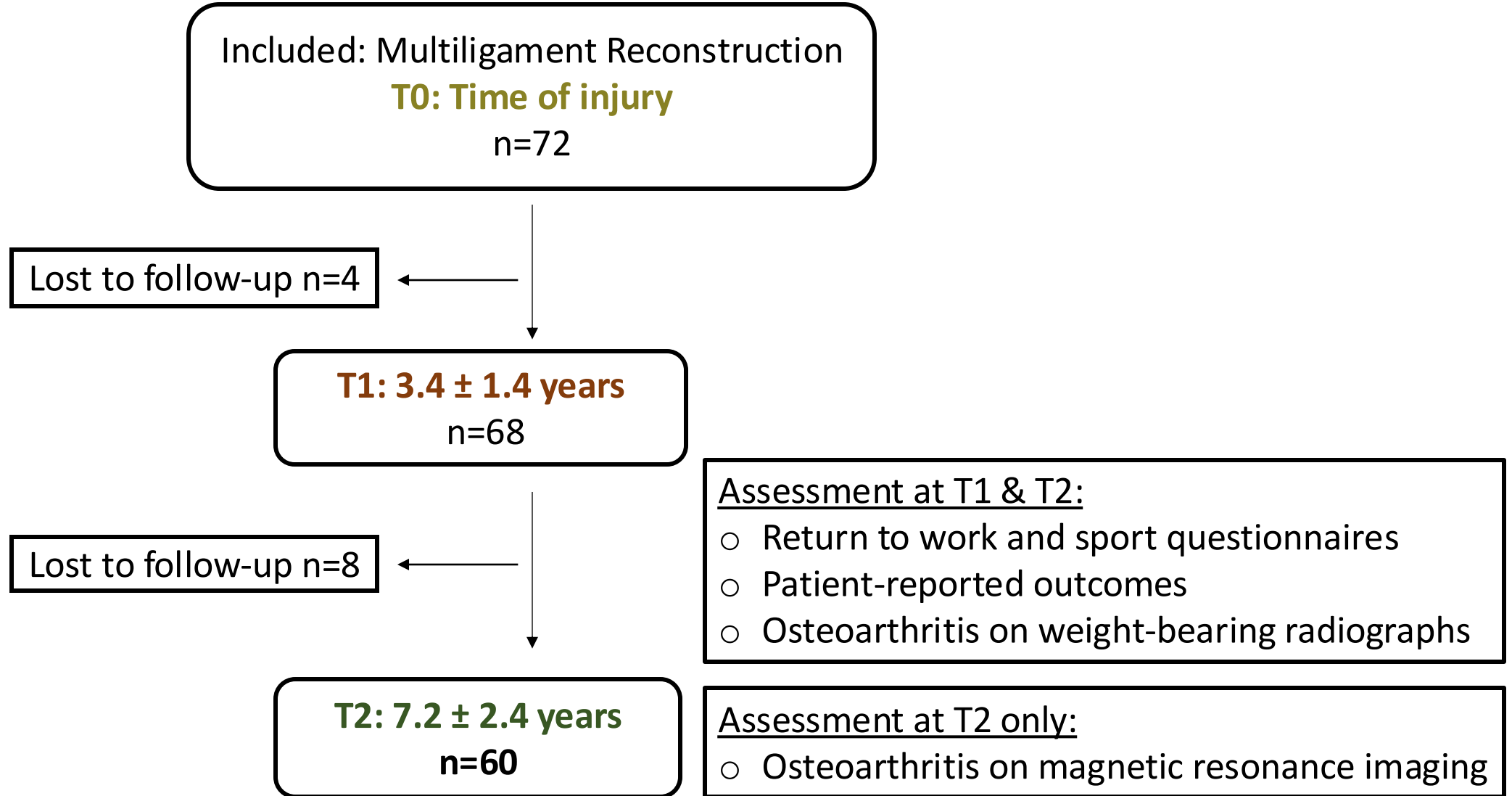

Functional Outcomes: Patient Reported Outcomes

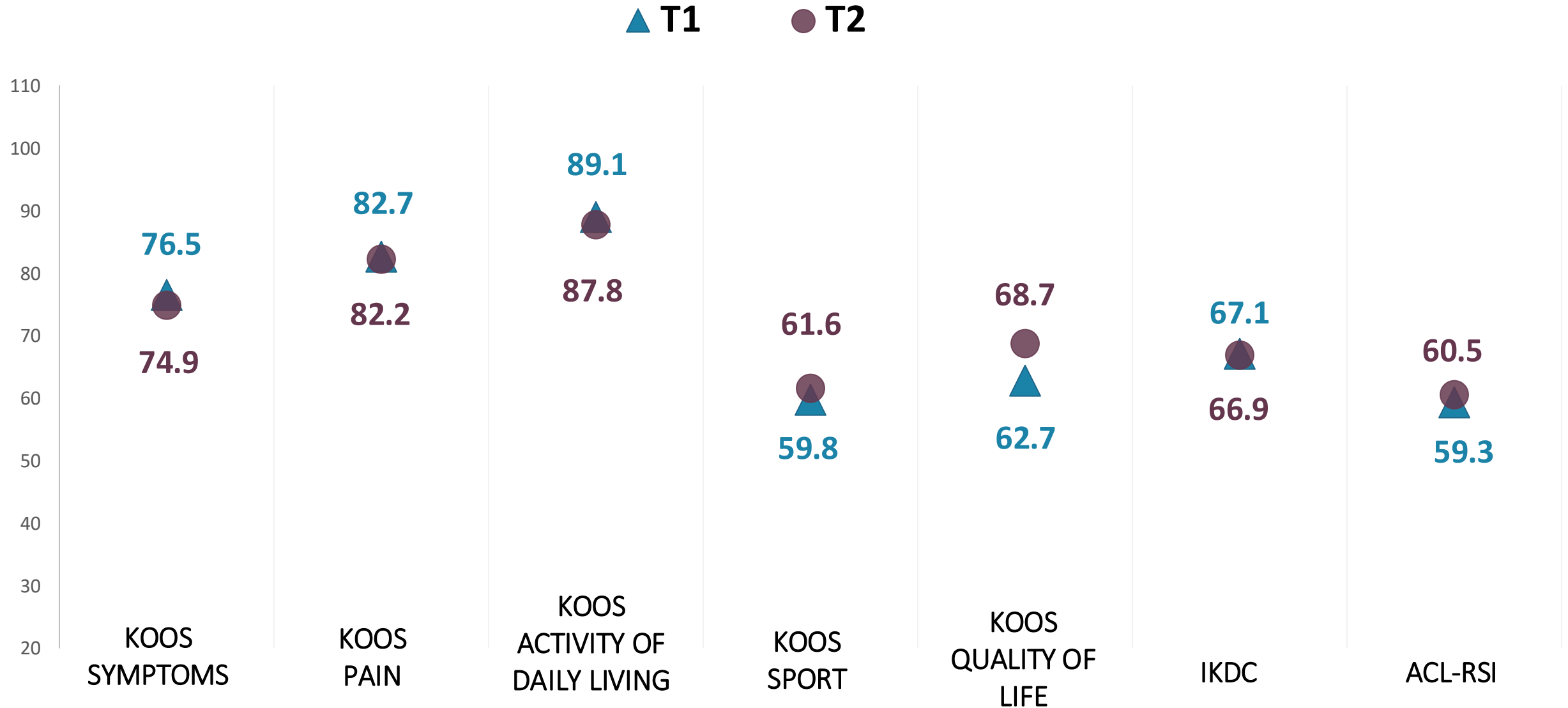

Functional Outcomes: Return To Work



Functional Outcomes: Return To Sport

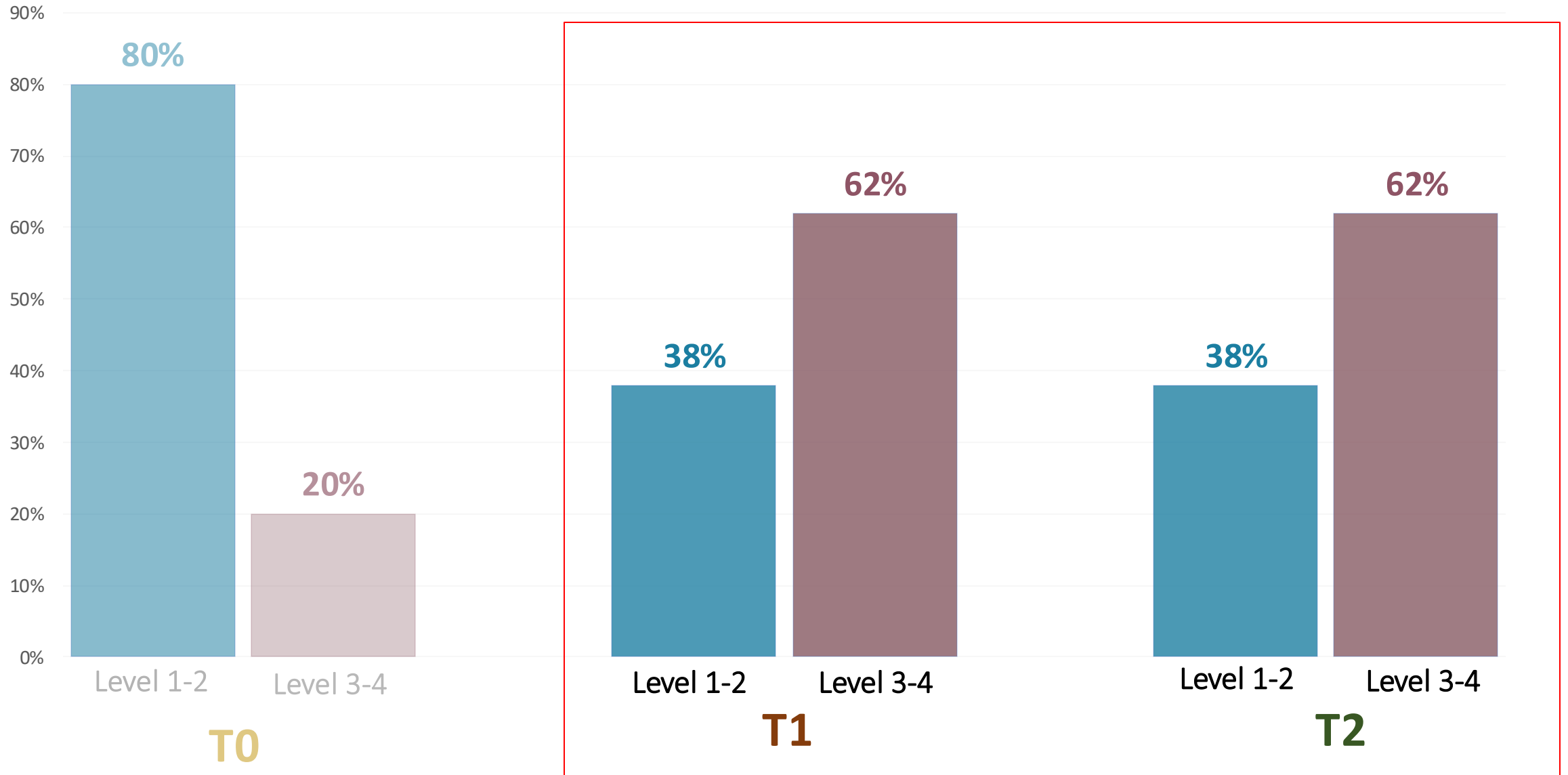

Overall radiographic evolution

Traumatic cartilage damage
Outerbridge grade >2

Radiographic Osteoarthritis
Kellgren-Lawrence grade ≥ 2

Radiographic Osteoarthritis
Kellgren-Lawrence grade ≥ 2

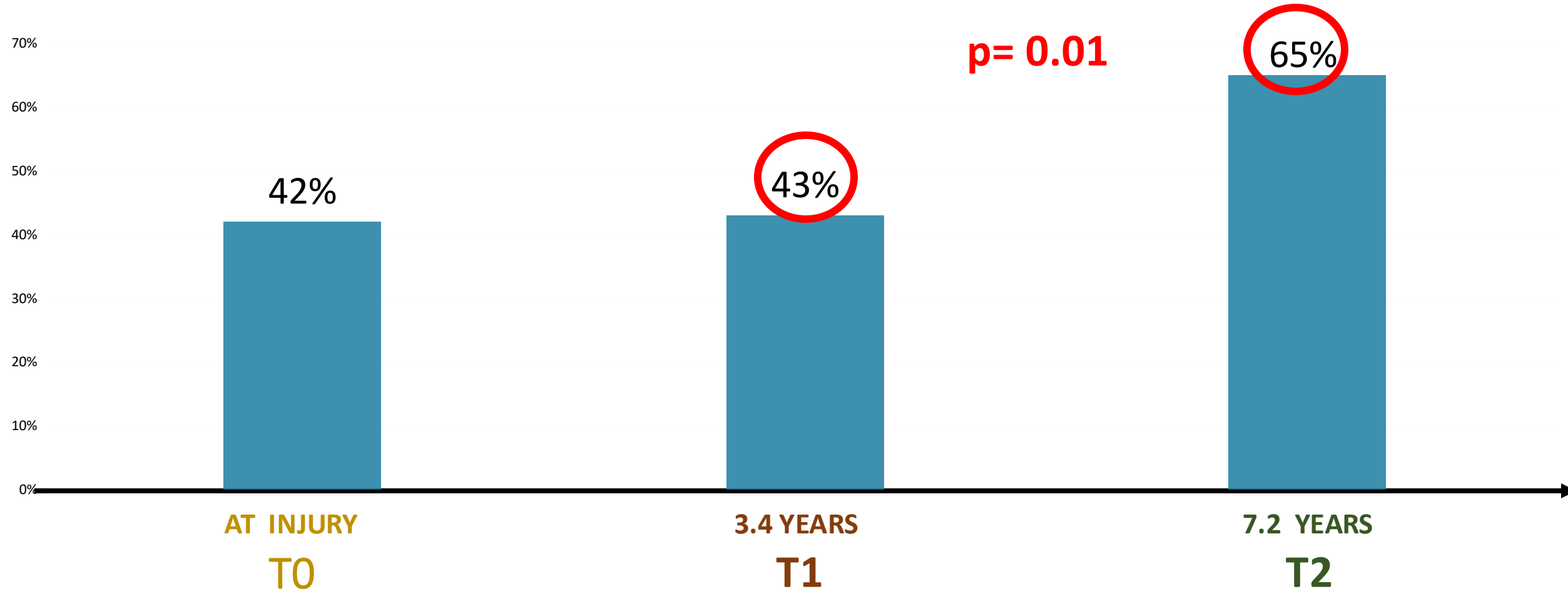

Osteoarthritis Development: Medial compartment

Radiographic Osteoarthritis
Kellgren-Lawrence grade ≥ 2

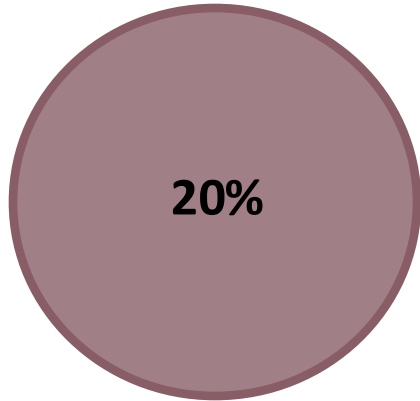

T1

Focal cartilage lesion on MRI
Modified Outerbridge grade >2

p= 0.01

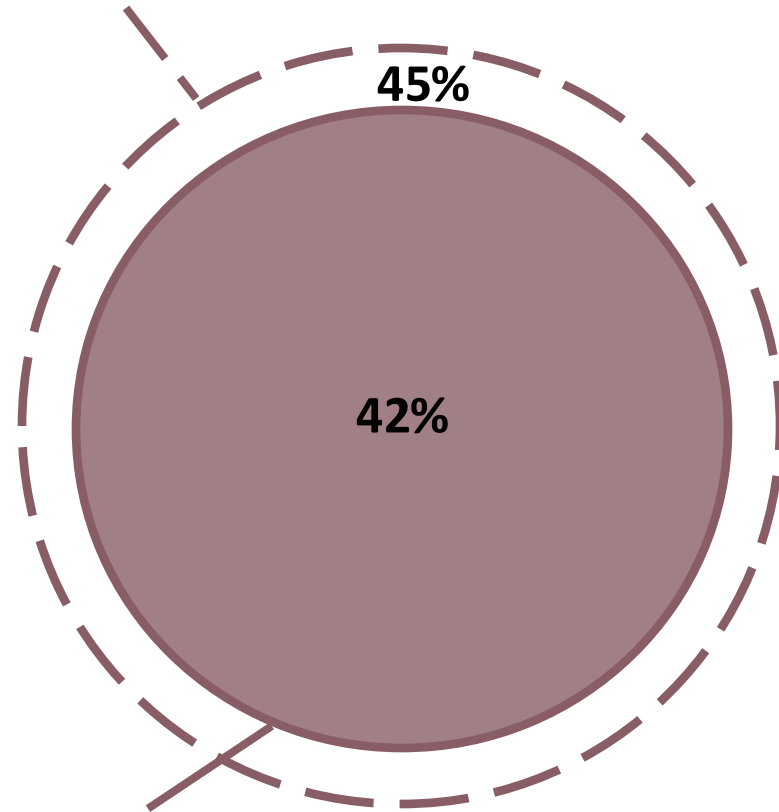

Radiographic Osteoarthritis
Kellgren-Lawrence grade ≥ 2

p= 0.01

T2

Osteoarthritis Development: Patellofemoral compartment

Radiographic Osteoarthritis
Kellgren-Lawrence grade ≥ 2

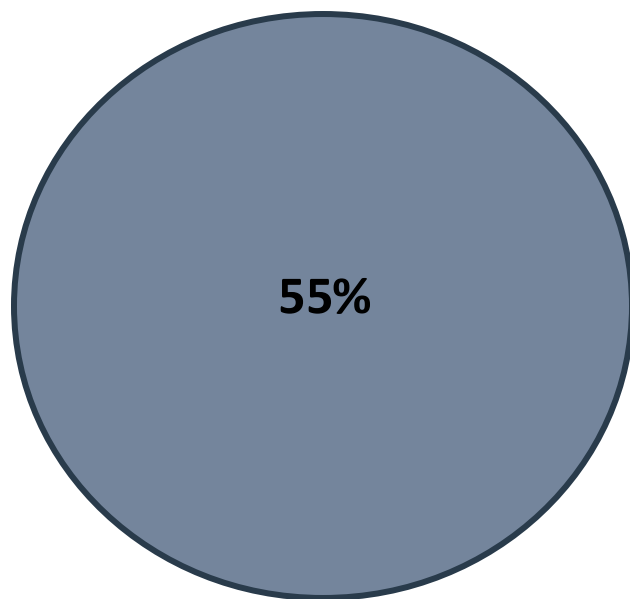

T1

Focal cartilage lesion on MRI
Modified Outerbridge grade >2 **p= 0.03**

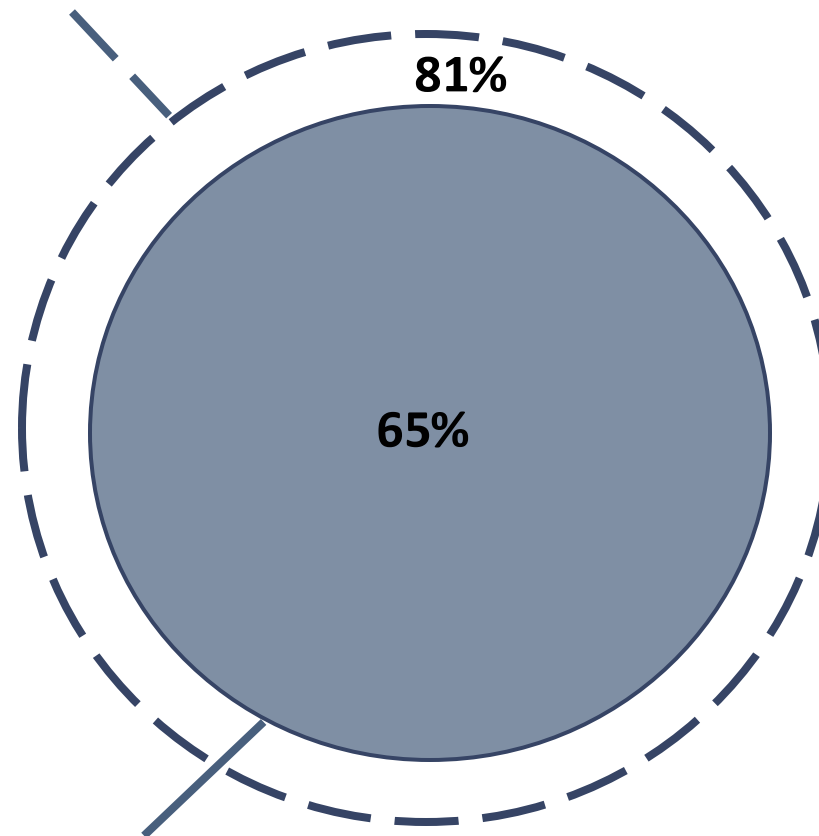

Radiographic Osteoarthritis
Kellgren-Lawrence grade ≥ 2 **p= ns**

T2

Conclusion

- ❑ **Functional outcomes remain stable between 3 and 7 years postoperatively:** including patient-reported outcomes, return to work, and return to sport.
- ❑ **Osteoarthritis progresses over time,** especially in the **patellofemoral** and **medial tibiofemoral** compartments.
- ❑ **Osteoarthritis does not appear to affect functional outcomes over time,** including return to work and sport. Further analysis is still warranted.

References

1. LaPrade RF, Chahla J, DePhillipo NN, et al. Single-stage multiple-ligament knee reconstructions for sports-related injuries: outcomes in 194 patients. *Am J Sports Med*. 2019;47(11):2563-2571
2. Fanelli GC, Sousa PL, Edson CJ. Long-term followup of surgically treated knee dislocations: stability restored, but arthritis is common. *Clin Orthop Relat Res*. 2014;472(9):2712-2717.
3. Levy BA, Dajani KA, Whelan DB, et al. Decision making in the multiligament-injured knee: an evidence-based systematic review. *Arthroscopy*. 2009;25(4):430-438.
4. Engebretsen L, Risberg MA, Robertson B, Ludvigsen TC, Johansen S. Outcome after knee dislocations: a 2-9 years follow-up of 85 consecutive patients. *Knee Surg Sports Traumatol Arthrosc*. 2009;17(9):1013-1026.
5. Schneebeil V, Philippe V, Martin R, et al. Prognostic Factors for Multiligament Knee Injury Treated With Multiligament Reconstruction: Functional and Radiological Outcomes at 2 to 8 Years Postoperatively. *Orthop J Sports Med*. 2024 Aug 12;12(8):23259671241261103.
6. Schenck RC., Jr. The dislocated knee. *Instr Course Lect*. 1994;43:127-136.
7. Saltin B, Grimby G. Physiological analysis of middle-aged and old former athletes. Comparison with still active athletes of the same ages. *Circulation*. 1968;38(6):1104-1115.
8. Hefti F, Müller W, Jakob RP, Stäubli HU. Evaluation of knee ligament injuries with the IKDC form. *Knee Surg Sports Traumatol Arthrosc*. 1993;1(3-4):226-234.