



ISAKOS
CONGRESS
2023



Boston
Massachusetts
June 18–June 21

Influence of the pattern rotator cuff tear pattern in the stability obtained after arthroscopic superior capsular reconstruction: A computational analysis

M. Antunes, C. Quental, J.
Folgado, C. Azevedo, A. Ângelo





ISAKOS
CONGRESS
2023



Boston
Massachusetts
June 18–June 21

Mandatory faculty disclosure

Madalena Antunes, MsC

I have no financial conflicts to disclose.

Carlos Quental, PhD, Prof.

I have no financial conflicts to disclose.

João Folgado, PhD, Prof.

I have no financial conflicts to disclose.

Clara Azevedo, MD

CONMED speaker, American Journal of Sports Medicine Editorial board member, Member of the board of directors of the Portuguese Shoulder and Elbow Society.

Catarina Ângelo, MD

CONMED consultant.



Background

Arthroscopic Superior Capsular Reconstruction (ASCR)

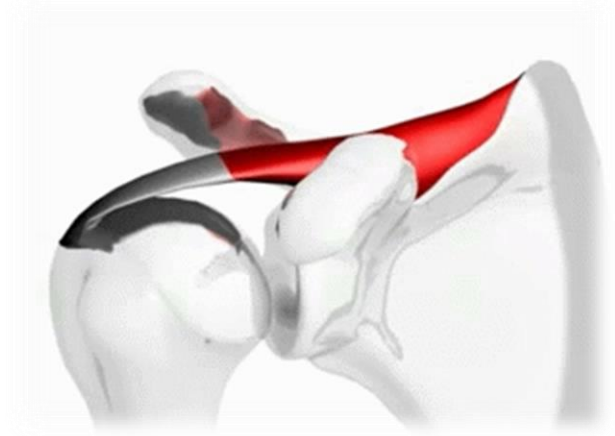
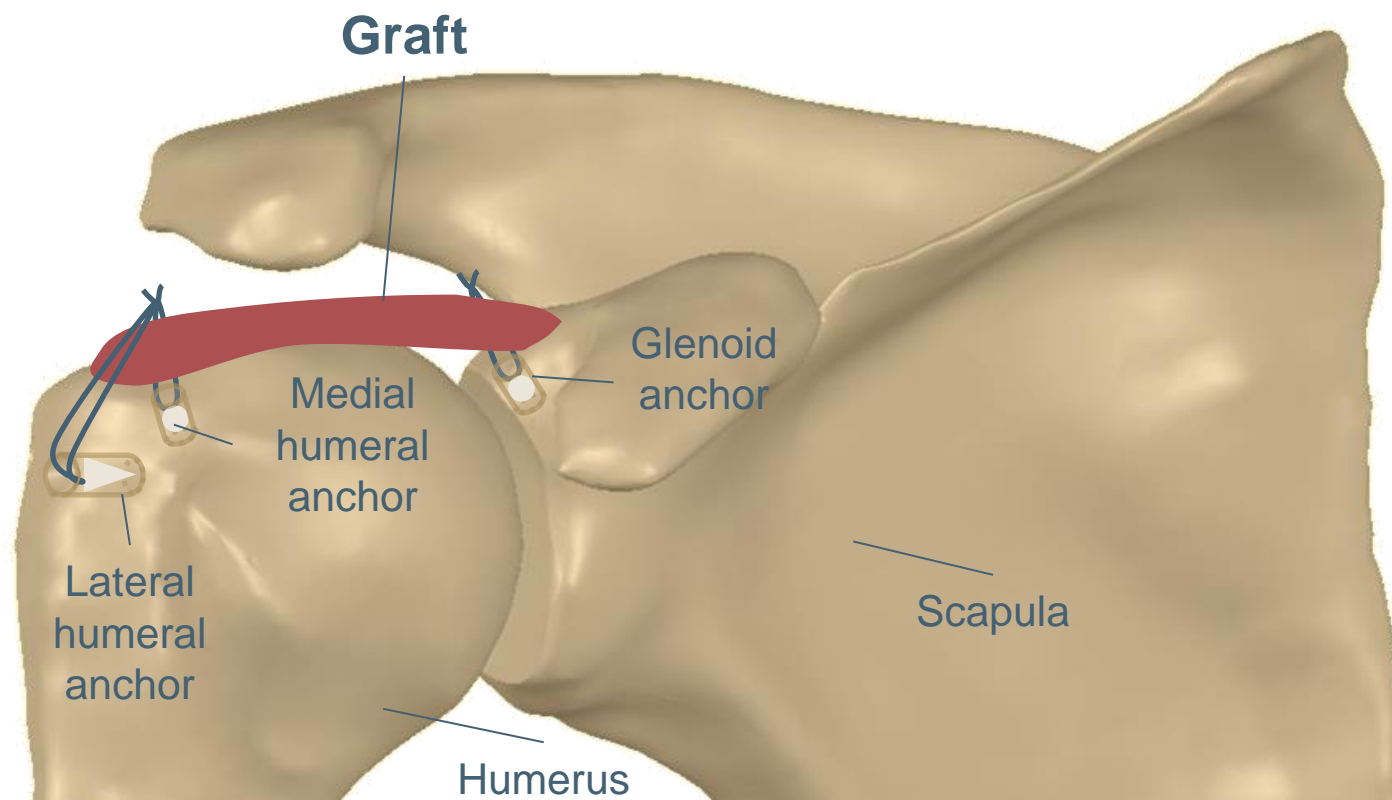

Adapted from Wikipedia

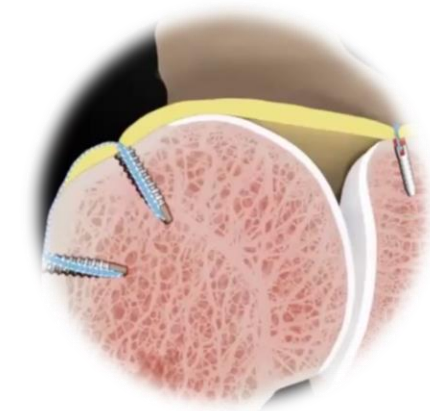

Adapted from Arthrex



ISAKOS
CONGRESS
2023



Boston
Massachusetts
June 18–June 21

Background

Arthroscopic Superior Capsular Reconstruction (ASCR)

Preoperative patterns of Rotator Cuff Tears (RCTs)

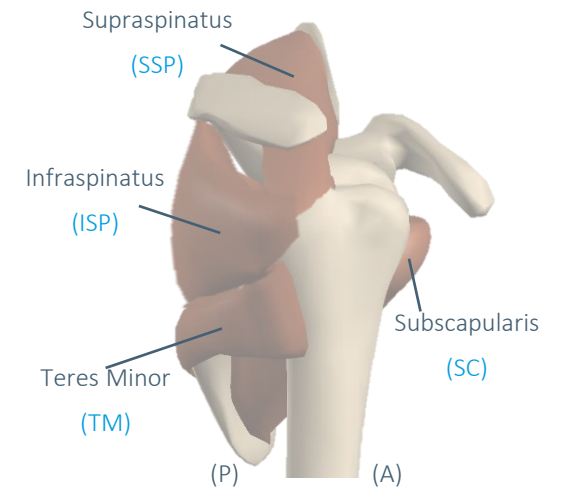

Irreparable tear of SSP tendon

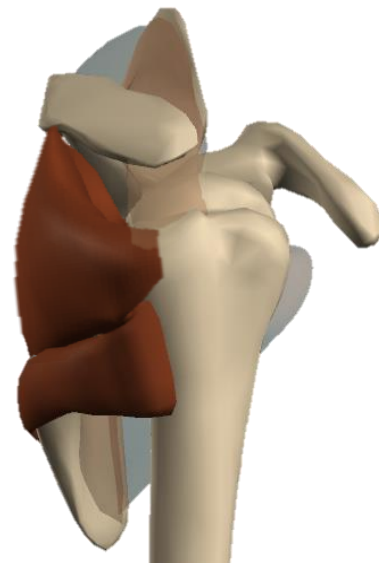

Irreparable tear of SSP and SSC tendon



Irreparable tear of SSP and ISP tendon

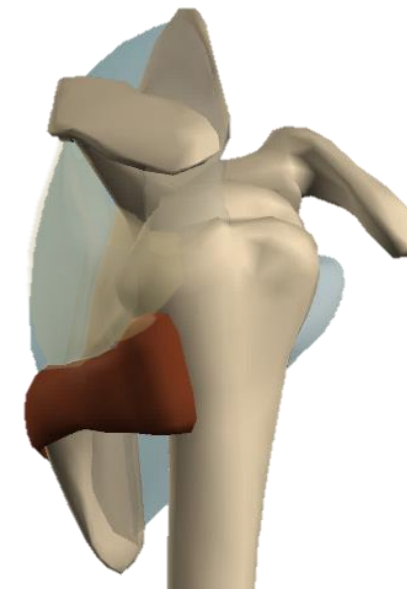

Irreparable tear of SSP, SSC and ISP tendon

Objectives

Purpose of the study

Determine the influence of the positioning of the graft in ASCR on shoulder stability, considering different patterns of RCTs.

Hypothesis of the study

ASCR alone would not increase the stability of the shoulder for preoperative RCTs extending beyond the supraspinatus.



Methods – Musculoskeletal Model

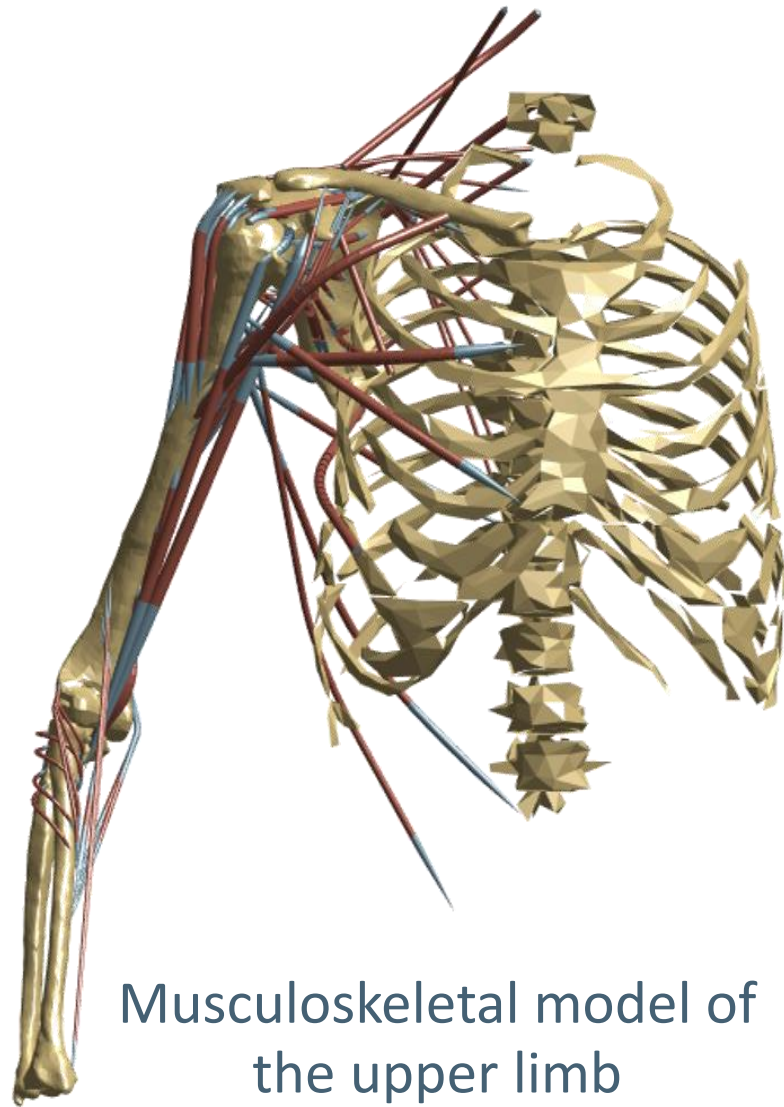

4 parallel segments

Material properties

45 Shoulder positions of graft fixation

4 most common patterns of RCTs

	SSP	SSC	ISP
1	x	✓	✓
2	x	x	✓
3	x	✓	x
4	x	x	x



ISAKOS
CONGRESS
2023



Boston
Massachusetts
June 18–June 21

Methods – Kinematic Data

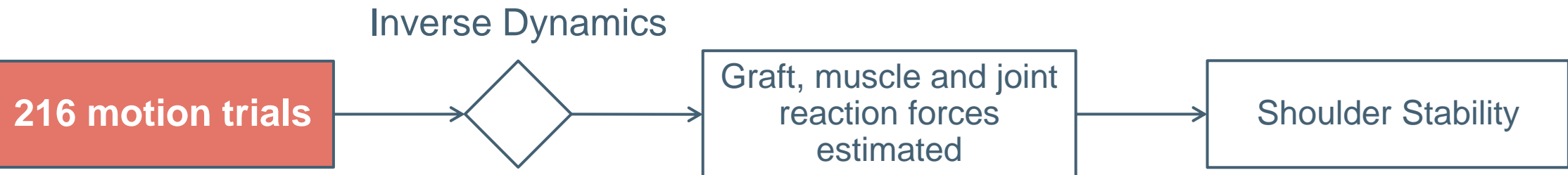

Kinematic data of 18 subjects
(7 males and 11 females)
Mean age: 24.5 ± 8,4 years

4 movements (3 trials each)



Abduction in the frontal plane



Forward flexion in the sagittal plane



Reaching behind the back



Combing the hair



ISAKOS
CONGRESS
2023



Boston
Massachusetts
June 18–June 21

Methods – Shoulder Stability

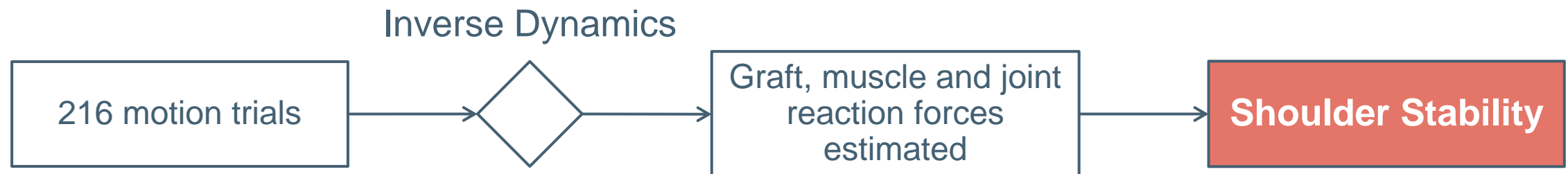

Analysis of variance (ANOVA)

Tuckey's test

Statistical significance

$p < 0.05$

Results

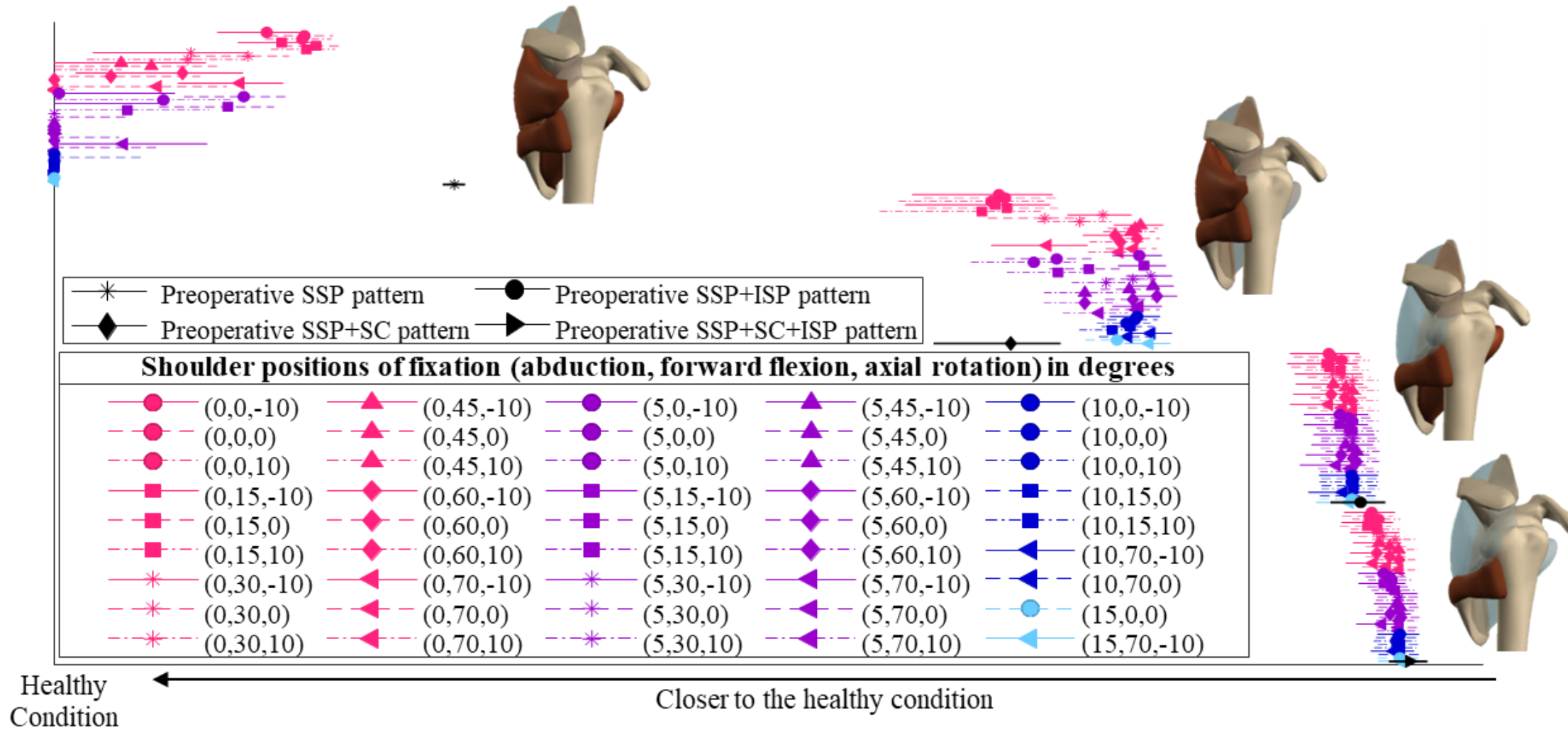

Main Conclusions

- ASCR for isolated SSP tears improved shoulder stability, regardless of the shoulder position of fixation.
- For tears that extended to the SC and ISP tendons, ASCR did not significantly improve shoulder stability, and the graft did not restore the anterior and posterior stability lost with the RCT.



Clinical Relevance

- This study supports the relevance, for an isolated SSP tear, of the position of the shoulder during graft fixation for shoulder stability after ASCR.
- New studies should investigate the necessity and relevance of concomitant procedures to restore the action of the remaining torn rotator cuff tear tendons.



References

Altintas B, Scheidt M, Kremser V, et al. Superior Capsule Reconstruction for Irreparable Massive Rotator Cuff Tears: Does It Make Sense? A Systematic Review of Early Clinical Evidence. *American Journal of Sports Medicine*. 2020; 48(13):3365-3375.

Antunes M, Quental C, Folgado J, de Campos Azevedo C, Ângelo AC. Shoulder positioning during superior capsular reconstruction: Computational analysis of graft integrity and shoulder stability. *Biology (Basel)*. 2021; 10(12):1263.

de Campos Azevedo CI, Ângelo ACLPG. Superior Capsule Reconstruction with the Mid-Thigh Fascia Lata. In: Savoie III FH, Calvo E, Mazzocca AD, eds. *The Failed Rotator Cuff Diagnosis and Management*. Springer; 2021.

de Campos Azevedo CI, Ângelo ACLPG, Quental C, et al. Proximal and mid-thigh fascia lata graft constructs used for arthroscopic superior capsule reconstruction show equivalent biomechanical properties: an in vitro human cadaver study. *JSES Int*. 2021;5(3):439-446.

de Campos Azevedo CI, Ângelo ACLPG, Vinga S. Arthroscopic Superior Capsular Reconstruction With a Minimally Invasive Harvested Fascia Lata Autograft Produces Good Clinical Results. *Orthop J Sports Med*. 2018;6(11):2325967118808242.

Mihata T, Lee TQ, Watanabe C, Fukunishi K, Ohue M, Tsujimura T, Kinoshita M. Clinical results of arthroscopic superior capsule reconstruction for irreparable rotator cuff tears. *Arthroscopy*. 2013;29(3):459-70.

Mihata T, McGarry MH, Pirolo JM, Kinoshita M, Lee TQ. Superior capsule reconstruction to restore superior stability in irreparable rotator cuff tears: a biomechanical cadaveric study. *Am J Sports Med*. 2012; 40(10):2248-55.

Quental C., Margarida A, Jorge A, S B G, João F. Influence of the Musculotendon Dynamics on the Muscle Force-Sharing Problem of the Shoulder-A Fully Inverse Dynamics Approach. *J Biomech Eng*. 2018; 140(7):071005.

Savoie III FH, Calvo E, Mazzocca AD. *The Failed Rotator Cuff Diagnosis and Management*. Springer; 2021.

Steenbrink F, de Groot JH, Veeger HEJ, van der Helm FCT, Rozing PM. Glenohumeral stability in simulated rotator cuff tears. *J Biomech*. 2009;42(11):1740-1745.

Terry GC, Chopp TM. Functional Anatomy of the Shoulder. *J Athl Train*. 2000;35(3):248-255.

